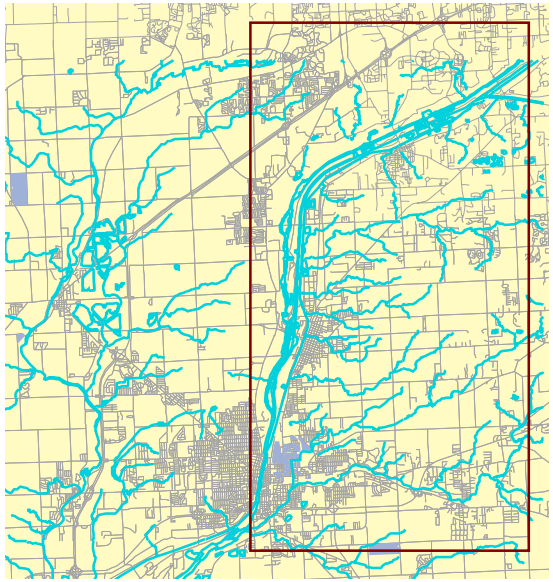

Asian

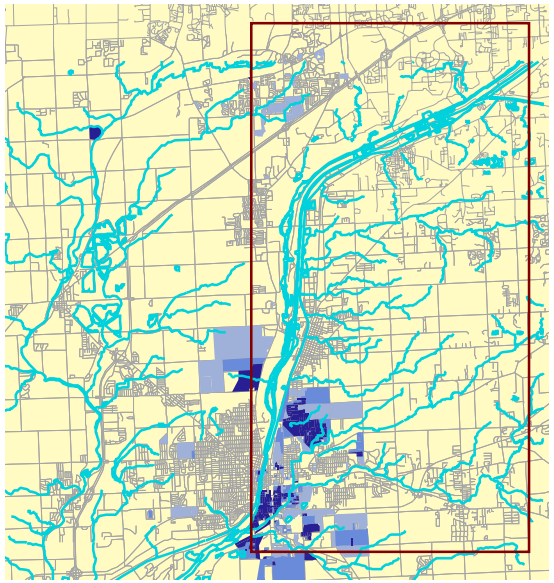

African American

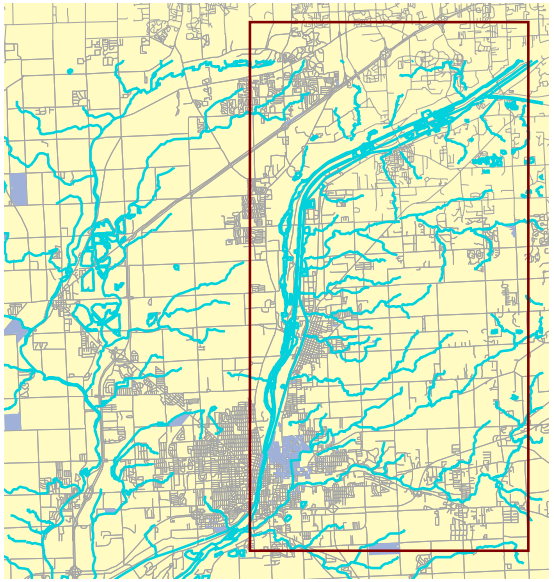

Hispanic

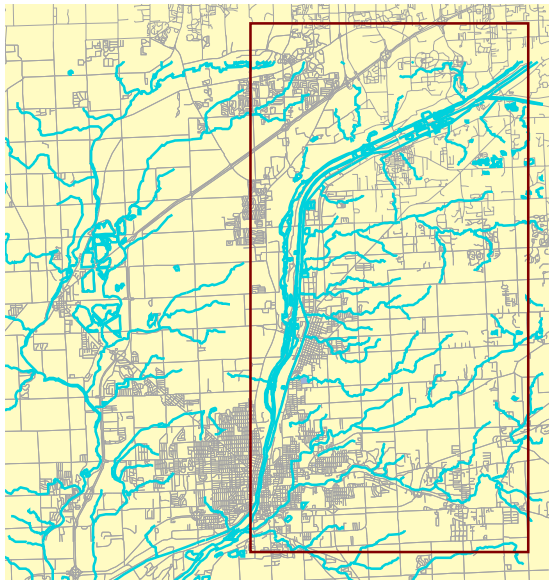

American Indian

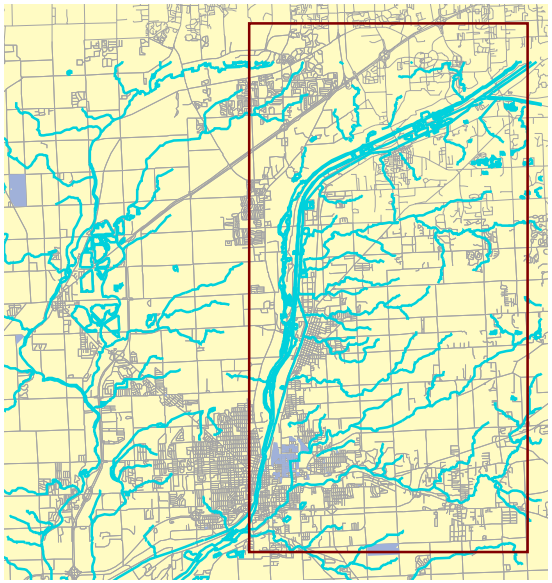

Other

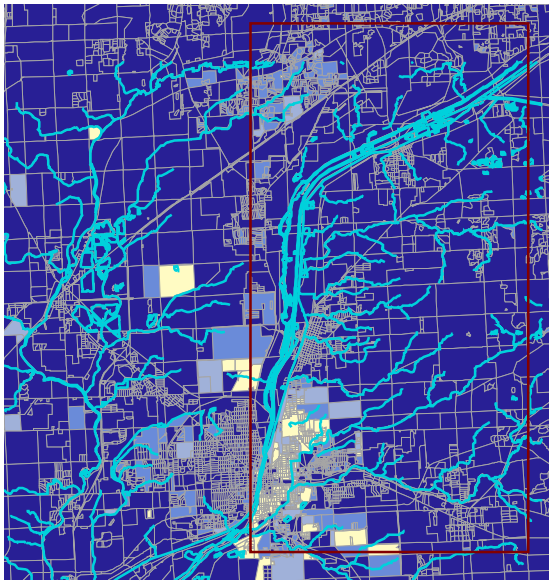

Caucasian

EXHIBIT 2-9

Project Corridor Racial Composition

(Percent by Race)

Source: 1990, U.S. Census

N

Not to Scale

- 0-25 Percent
- 26-50 Percent
- 51-75 Percent
- 76-100 Percent

- Water & Streams
- Roads

NEXT PAGE

Project Corridor