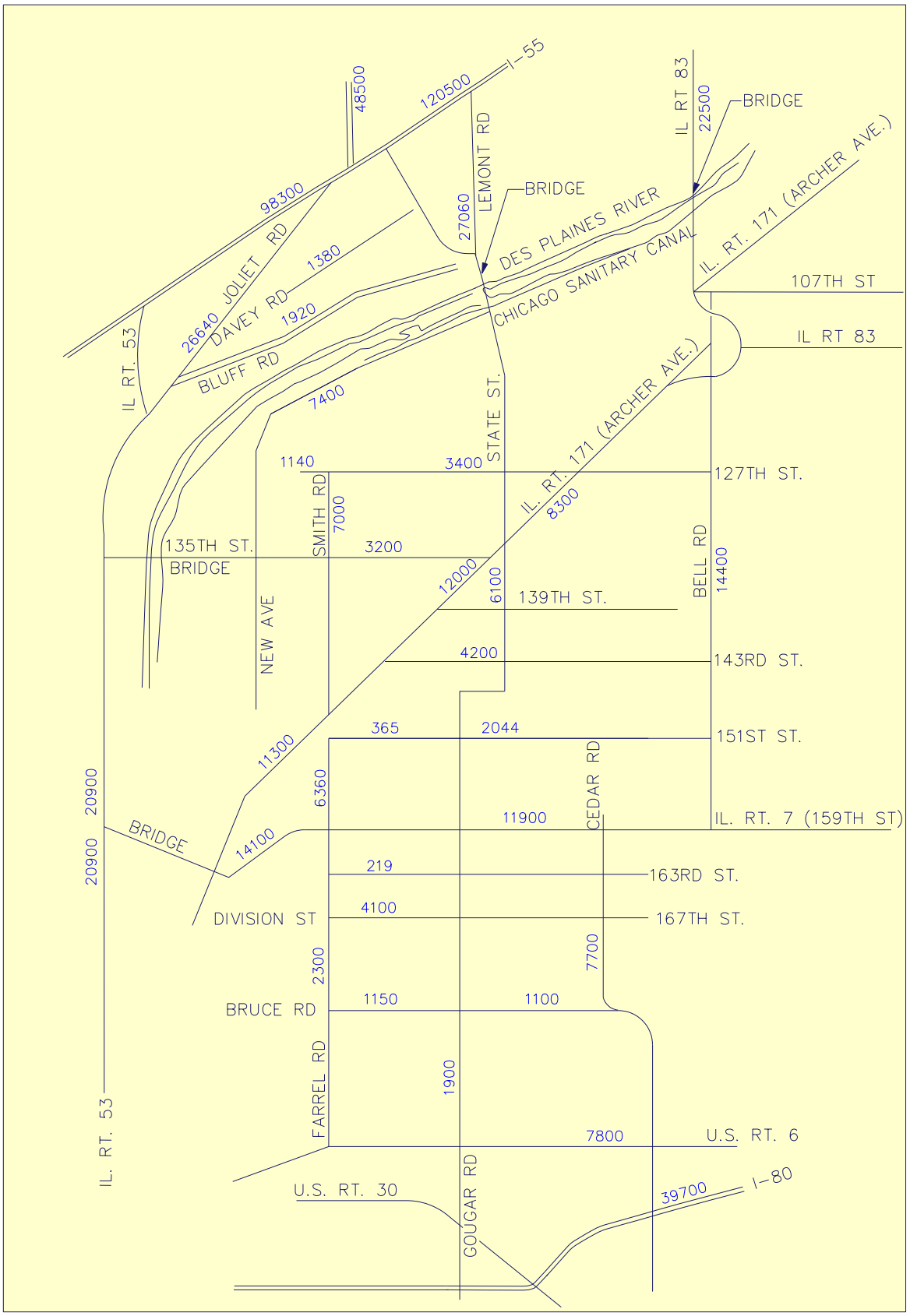

N

EXHIBIT 2–6

1995 EXISTING AVERAGE DAILY TRAFFIC (ADT) IN PROJECT CORRIDOR

Source: USDOT and Chicago Area Transportation Study

Not to Scale