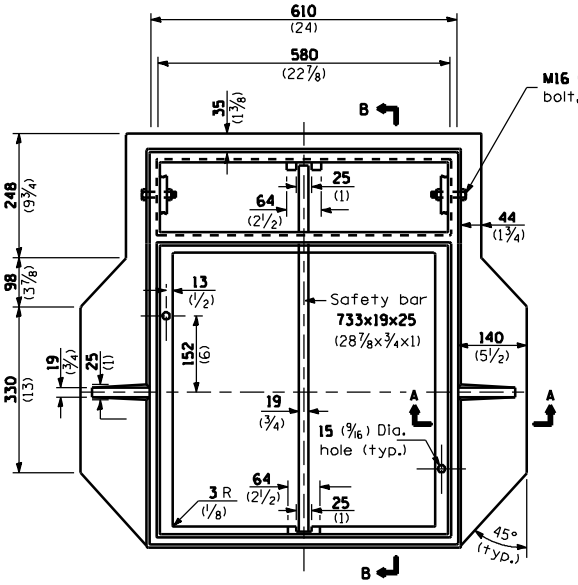

TOP VIEW

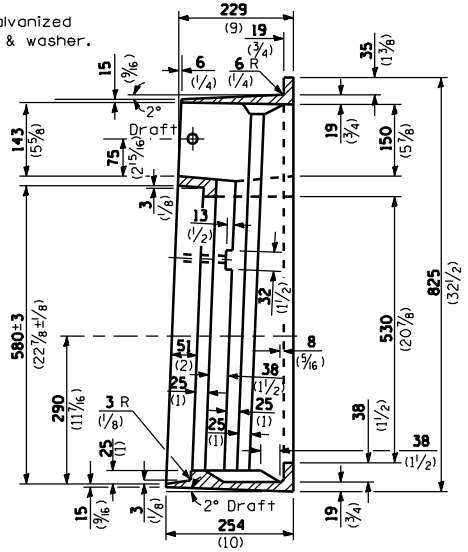

SECTION B-B

FRAME

140 kg (308 lbs.)

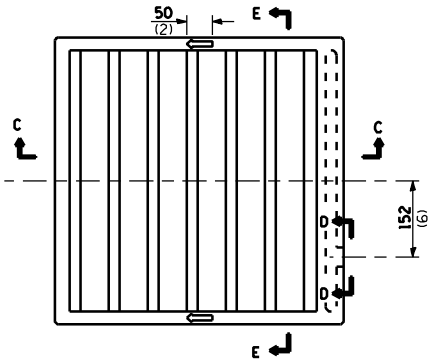

SECTION C-C

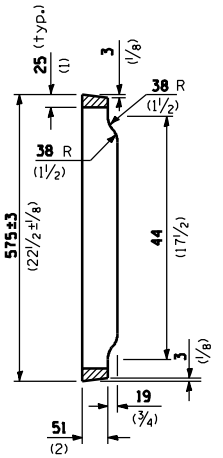

SECTION E-E

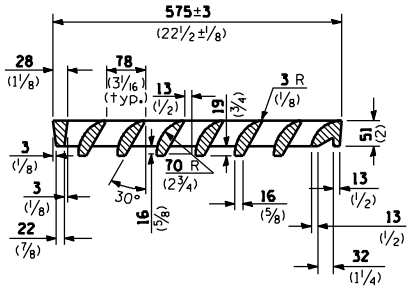

SECTION C-C

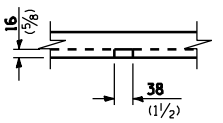

SECTION D-D

CAST GRATE

56.7 kg (125 lbs.)

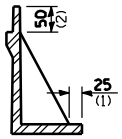

SECTION A-A

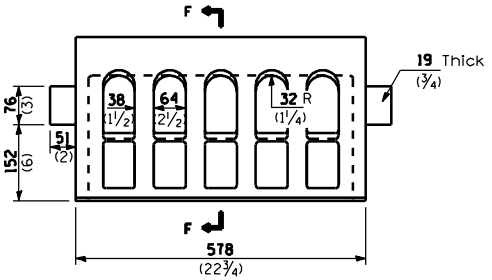

BARRIER BOX

46 kg (102 lbs.)

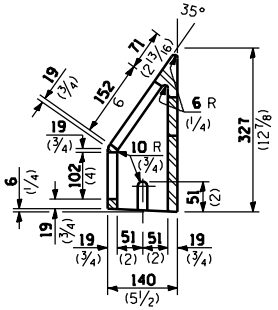

SECTION F-F

All dimensions are in millimeters (inches) unless otherwise shown.

Illinois Department of Transportation

PASSED January 1, 1998
ENGINEER OF POLICY AND PROCEDURES

APPROVED January 1, 1998
ENGINEER OF DESIGN AND ENVIRONMENT

ISSUED 1-1-97

DATE	REVISIONS
1-1-98	Revised grate weight.
1-1-97	Renum. Standard 2386-1.
	Deleted DN Symbol.

FRAME AND GRATE TYPE 21

STANDARD 604076-01