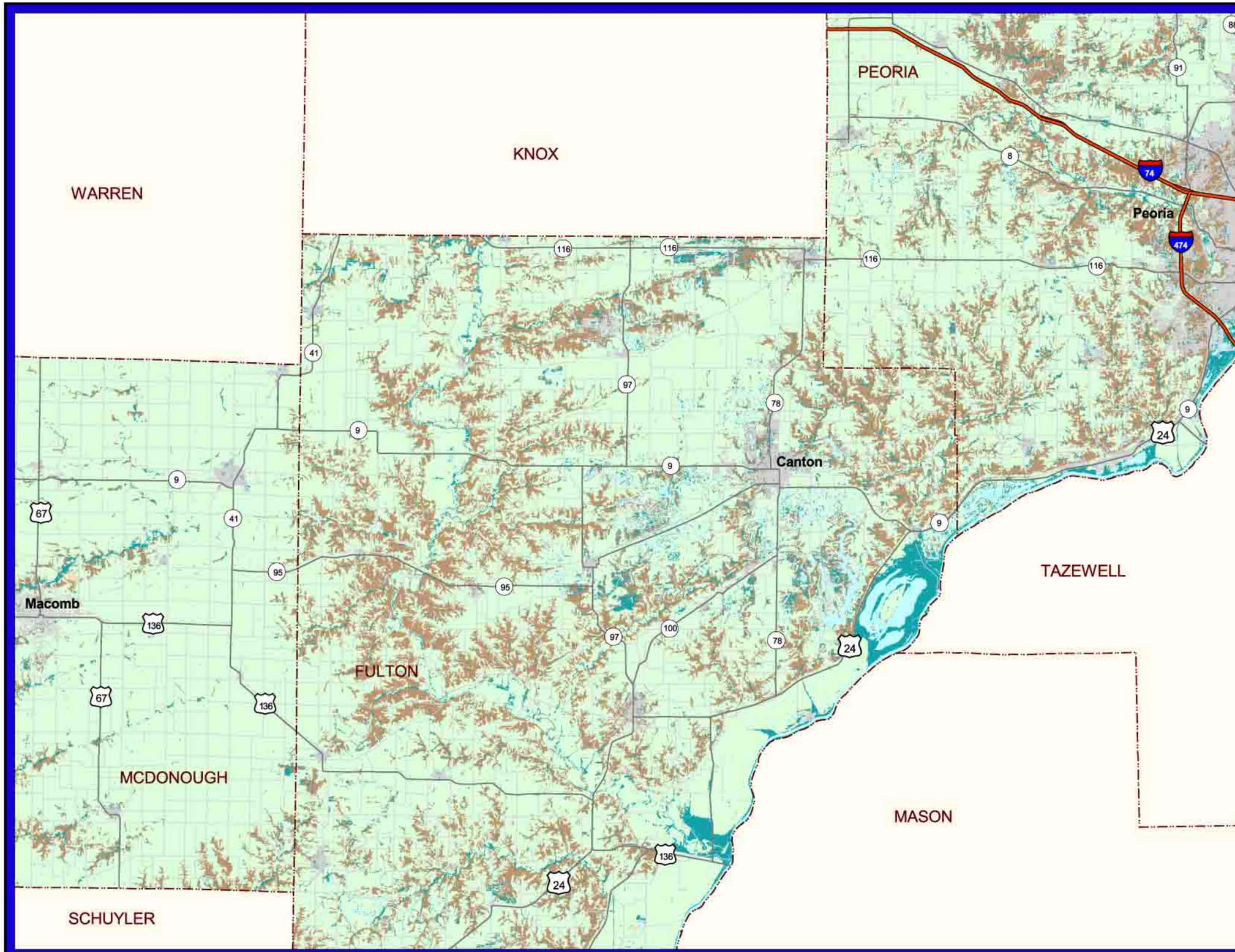

Legend

1999-2000 Land Cover

- Agricultural Land
- Forested Land
- Other
- Urban & Built-Up Land
- Wetland
- Surface Water

- Interstate
- US Highway or State Highway
- Local Road
- Macomb Bypass
- County Boundary

N

Source(s): Illinois Natural History Survey (Illinois Department of Natural Resources), Illinois Department of Transportation (IDOT), and URS Corporation

1:270,000

2 0 2 4 Miles

Peoria to Macomb Study
FAP 315 (IL 336)

Section: Various
Peoria, Fulton, McDonough Counties
Job No. P94-025-00
Catalog No. 032258-00P
Contact: Mike McLuckie

Exhibit 3-7
1999 - 2000 Land Cover