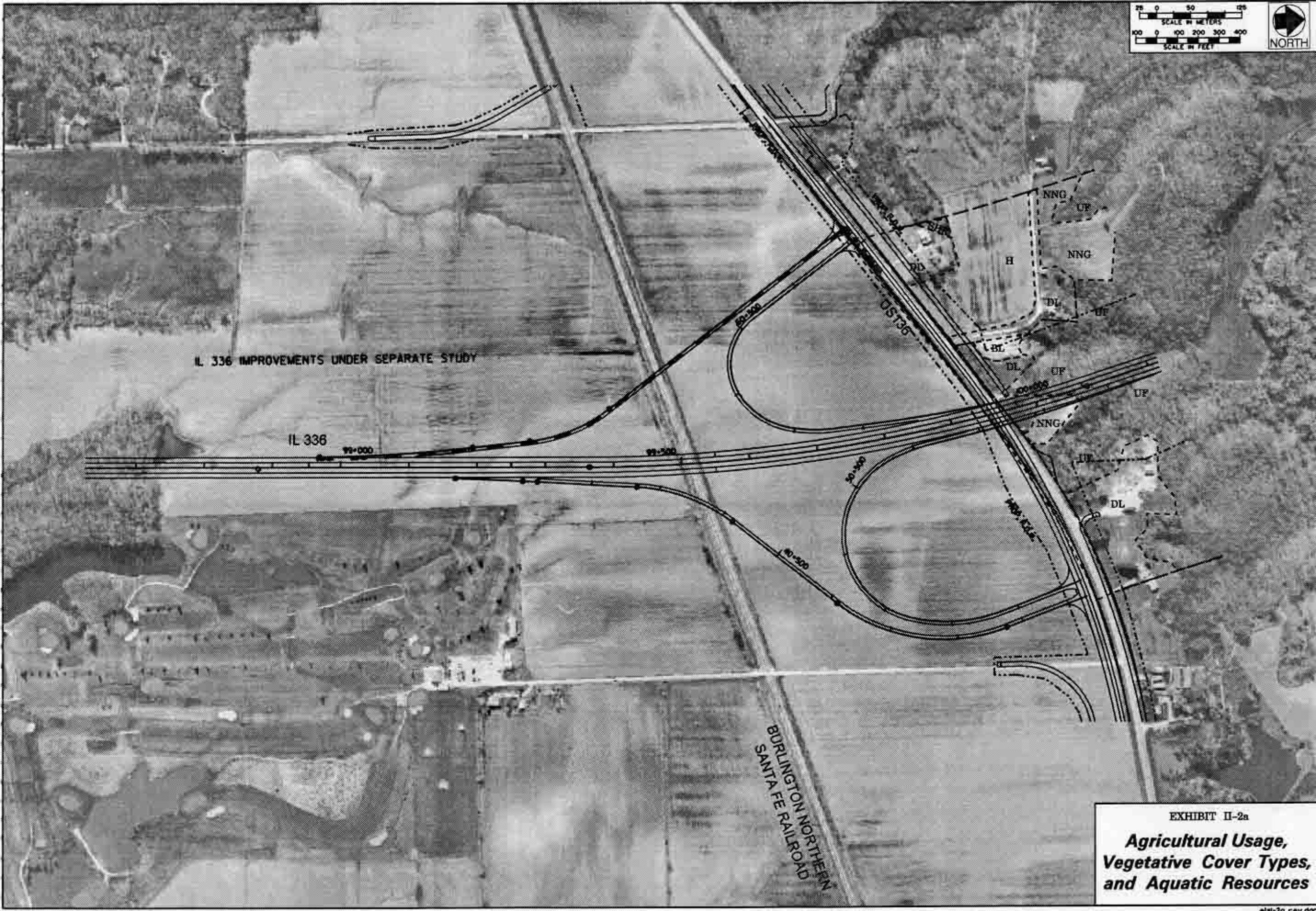

EXHIBIT II-2a

Agricultural Usage, Vegetative Cover Types, and Aquatic Resources