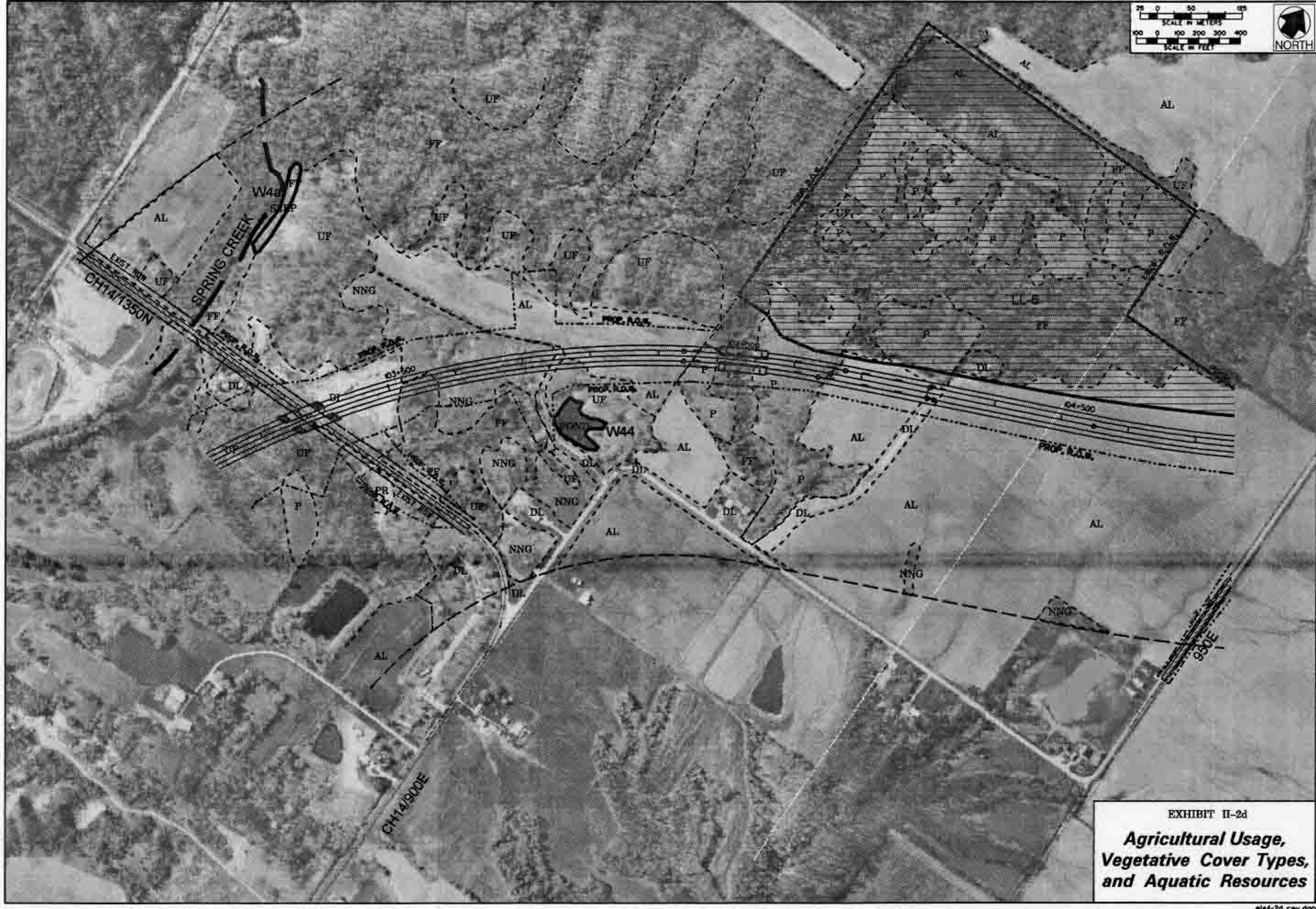

EXHIBIT II-2d

Agricultural Usage, Vegetative Cover Types, and Aquatic Resources