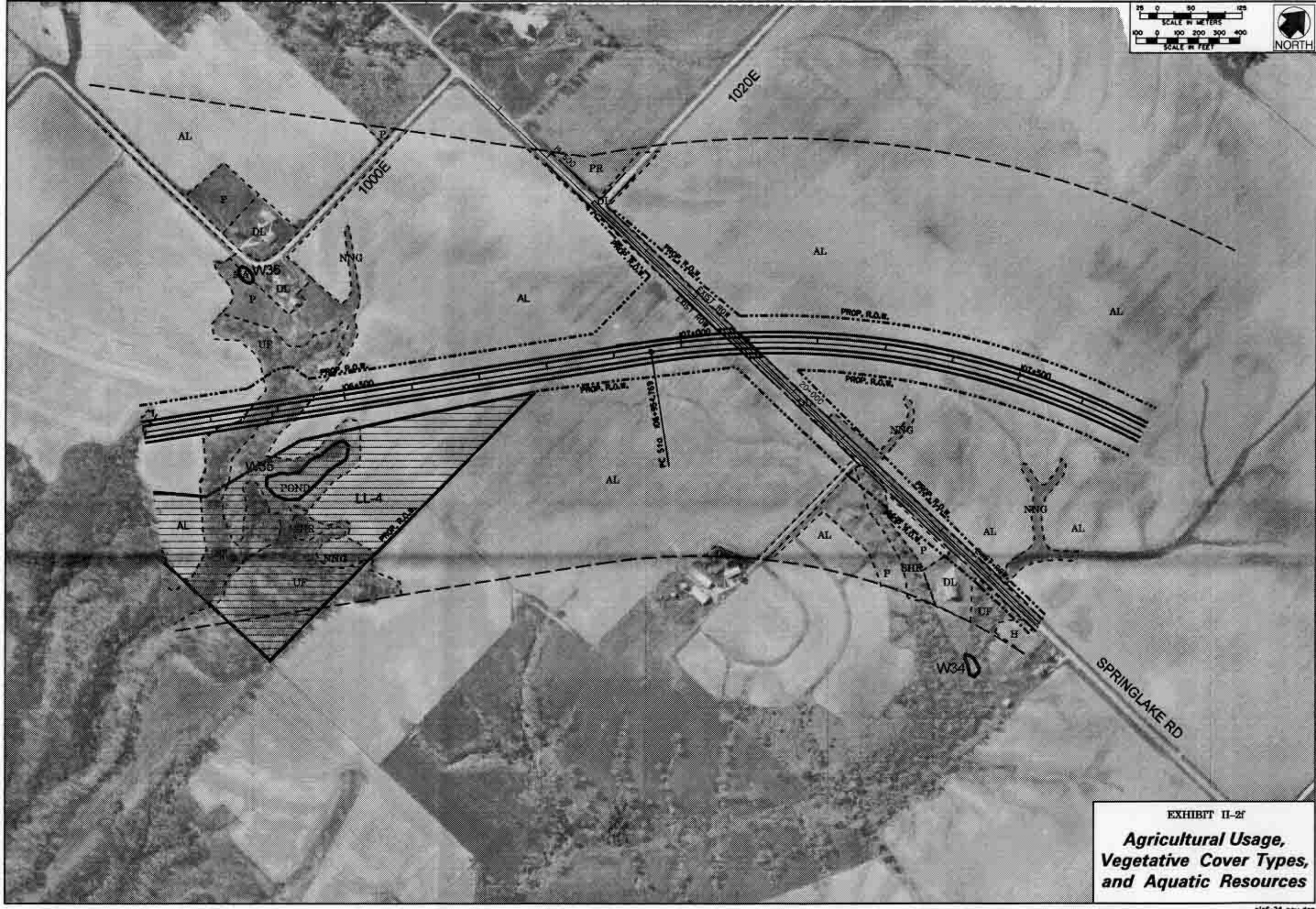

EXHIBIT II-2f

Agricultural Usage, Vegetative Cover Types, and Aquatic Resources