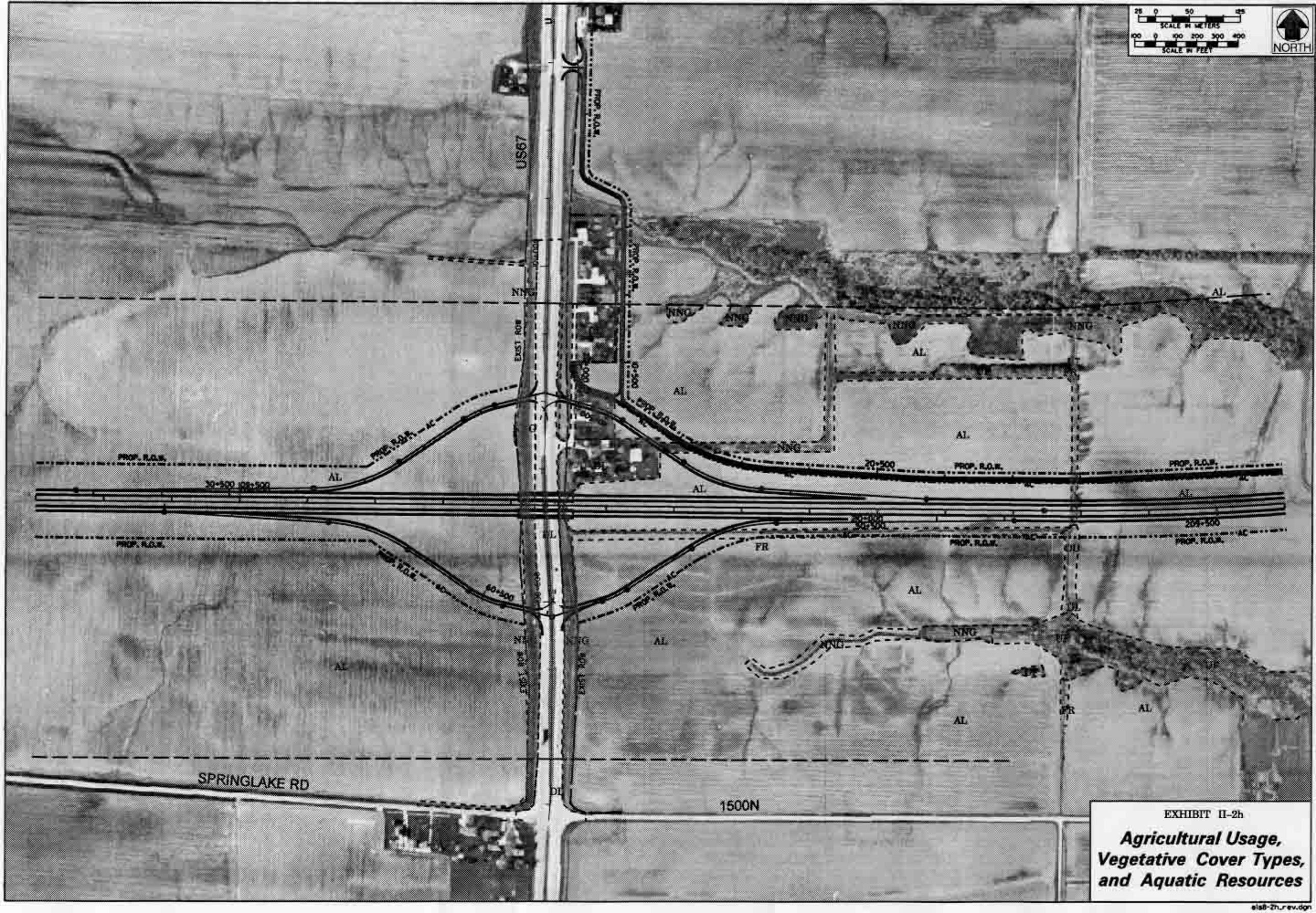

EXHIBIT II-2h

Agricultural Usage, Vegetative Cover Types, and Aquatic Resources