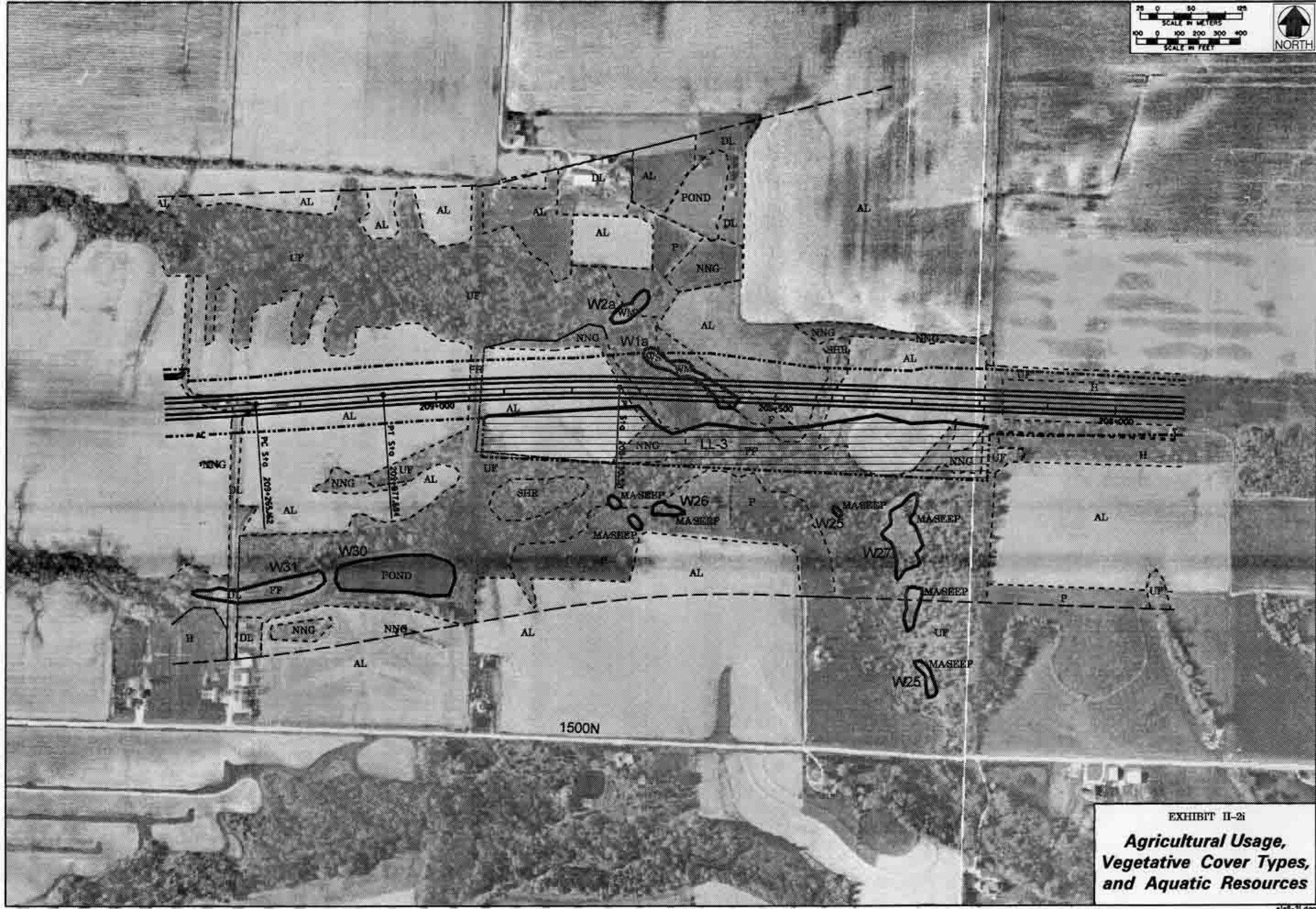

EXHIBIT II-2i

Agricultural Usage, Vegetative Cover Types, and Aquatic Resources