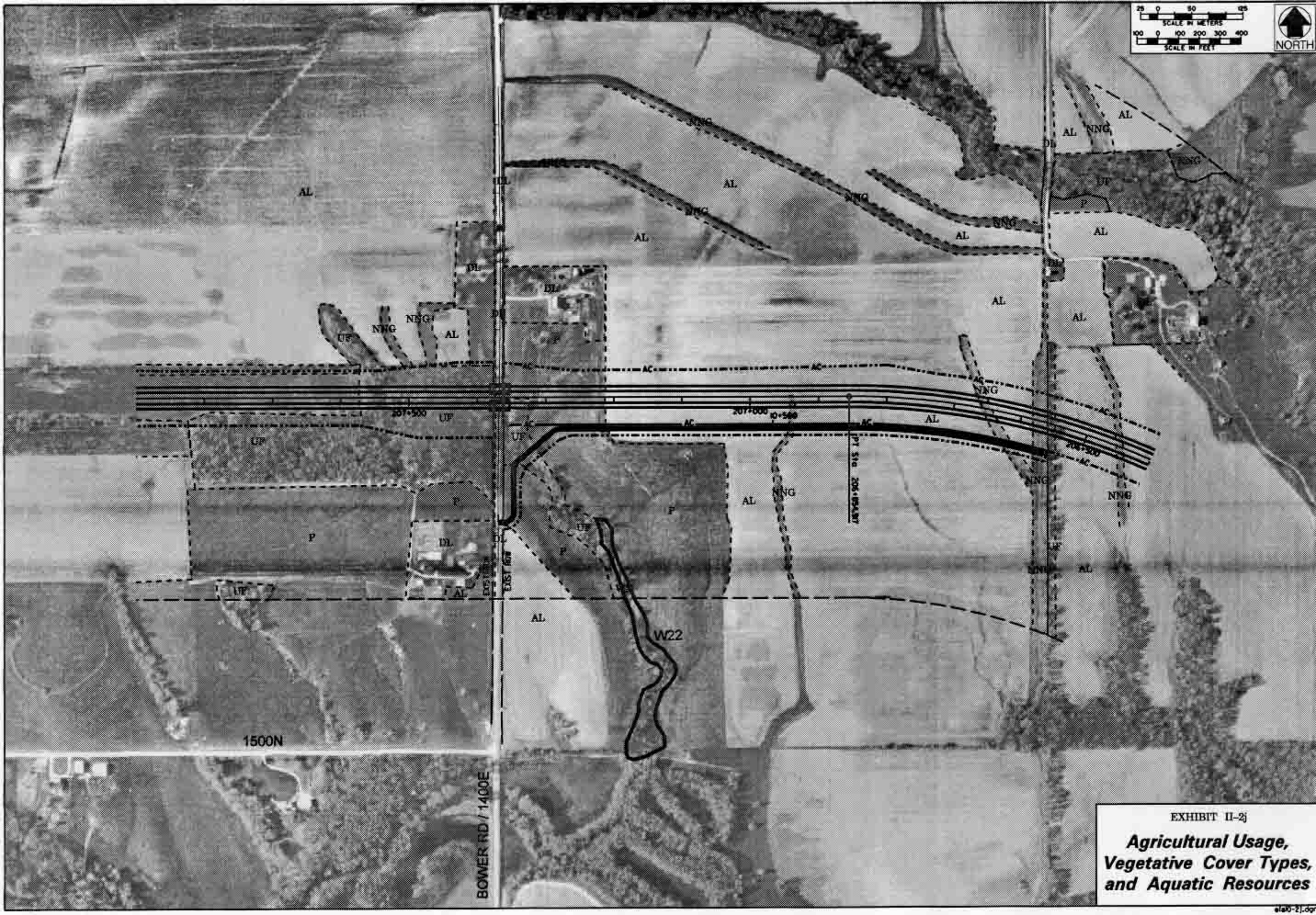

EXHIBIT II-2j

Agricultural Usage, Vegetative Cover Types, and Aquatic Resources