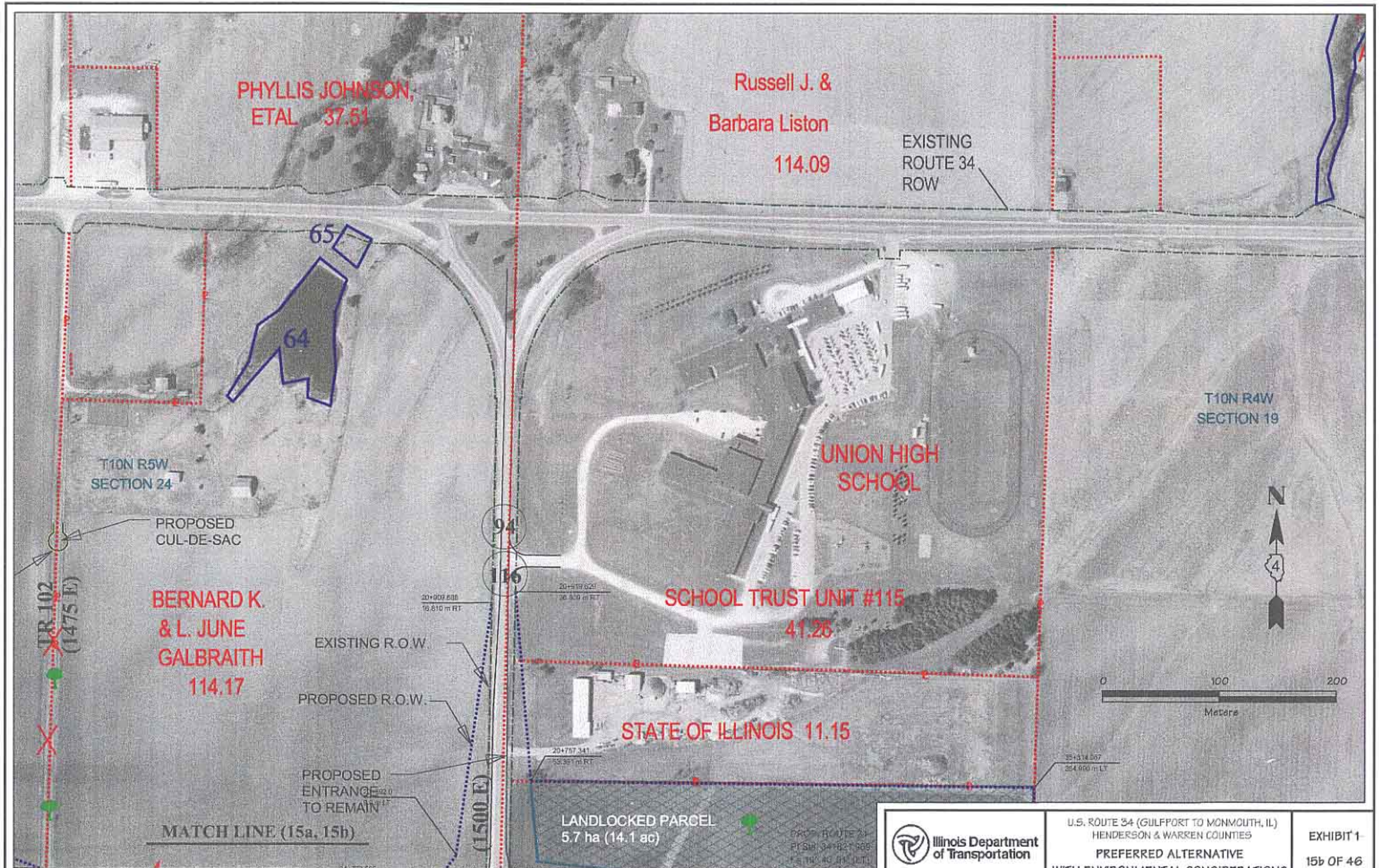

Illinois Department of Transportation

U.S. ROUTE 34 (GULFPORT TO MONMOUTH, IL)
HENDERSON & WARREN COUNTIES
PREFERRED ALTERNATIVE
WITH ENVIRONMENTAL CONSIDERATIONS

EXHIBIT 1
15b OF 46