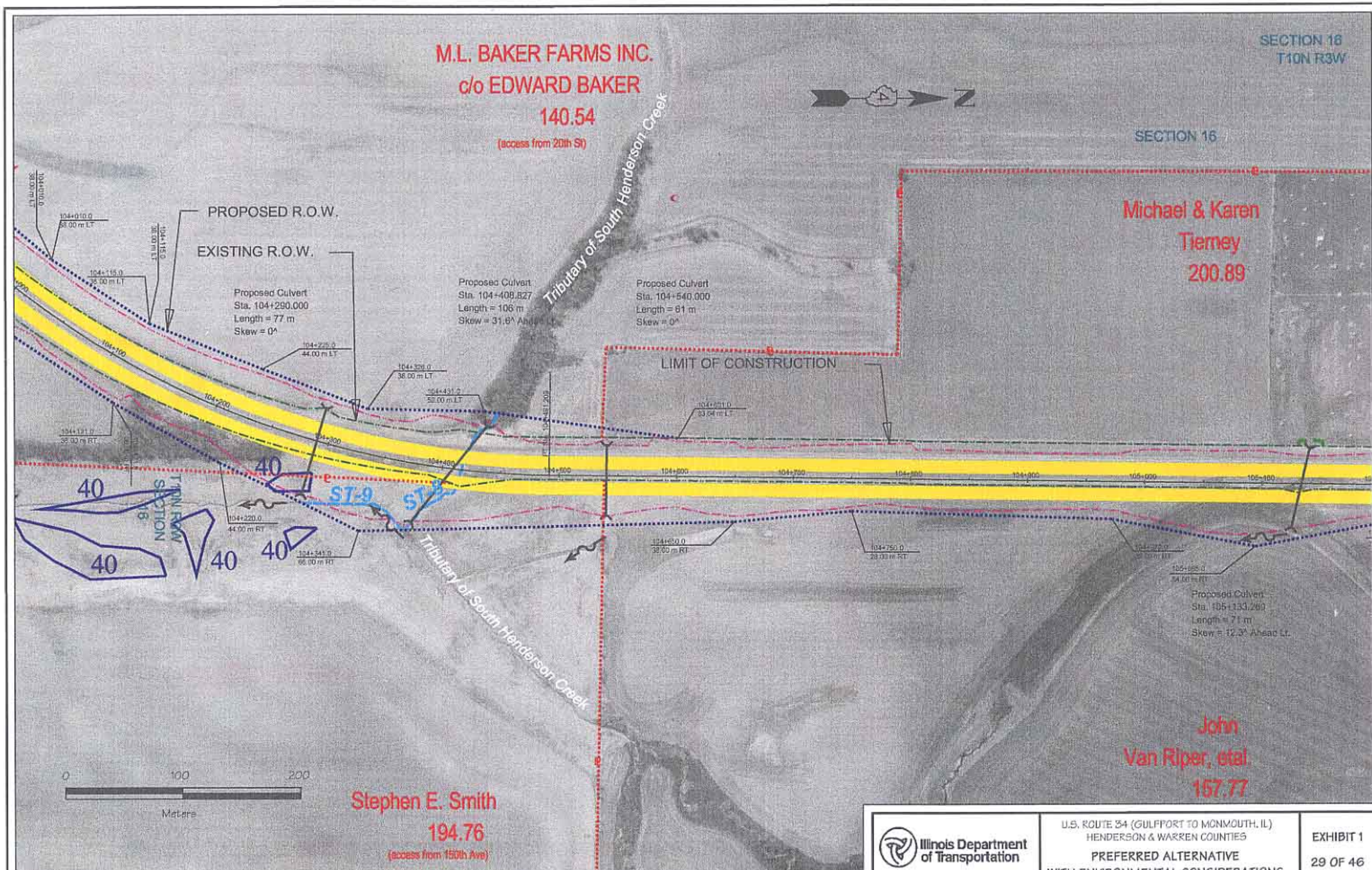

Illinois Department of Transportation

U.S. ROUTE 34 (GULFPORT TO MONMOUTH, IL)
HENDERSON & WARREN COUNTIES

PREFERRED ALTERNATIVE
WITH ENVIRONMENTAL CONSIDERATIONS

EXHIBIT 1

29 OF 46