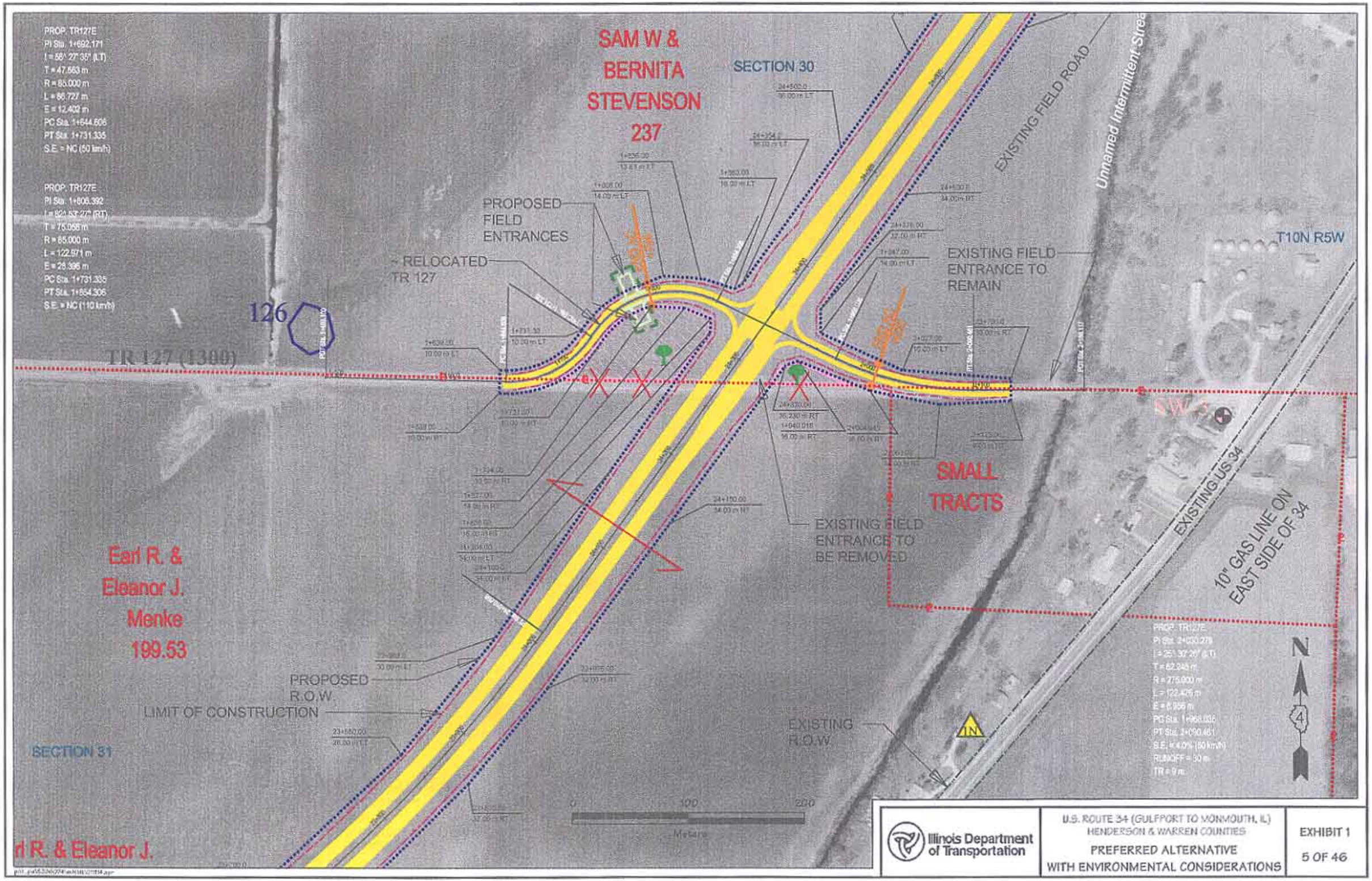
SAM W & BERNITA STEVENSON 237
SECTION 30
PROPOSED FIELD ENTRANCES
~ RELOCATED TR 127
126
TR 127 (1300)
EXISTING FIELD ROAD
Unnamed Intermittent Strea
EXISTING FIELD ENTRANCE TO REMAIN
T10N R5W
SMALL TRACTS
EXISTING FIELD ENTRANCE TO BE REMOVED
EXISTING US 34
10" GAS LINE ON EAST SIDE OF 34
Earl R. & Eleanor J. Menke 199.53
PROPOSED R.O.W.
LIMIT OF CONSTRUCTION
EXISTING R.O.W.
SECTION 31
Meters
N
Illinois Department of Transportation
U.S. ROUTE 34 (GULFPORT TO MONMOUTH, IL)
HENDERSON & WARREN COUNTIES
PREFERRED ALTERNATIVE
WITH ENVIRONMENTAL CONSIDERATIONS
EXHIBIT 1
5 OF 46