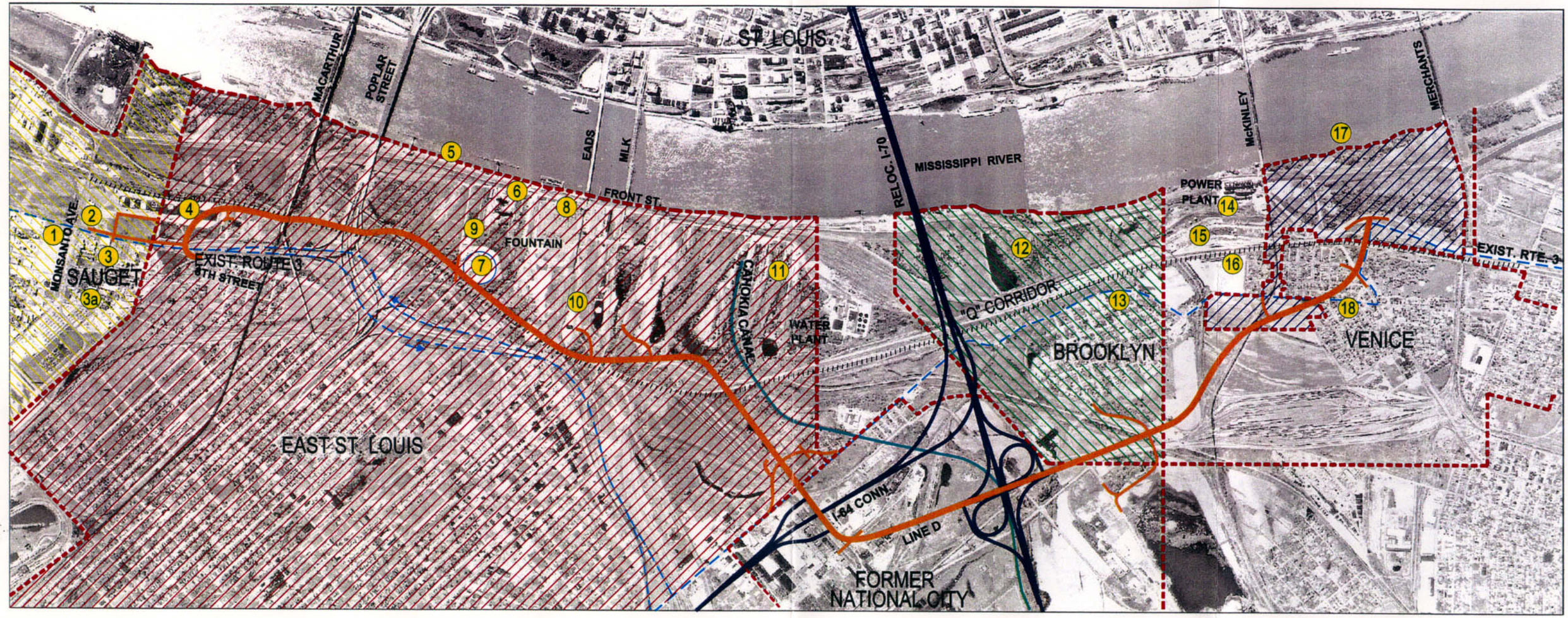

KEY

1. SOLUTIA CORPORATION
2. SAUGET NIGHT CLUB AREA
3. BIG RIVER ZINC CORP
3a. ETHYL CORPORATION
4. WAREHOUSE FACILITIES
5. PEABODY COAL LOADING DOCK
6. CONTINENTAL GRAIN
7. GATEWAY FOUNTAIN
8. CASINO QUEEN COMPLEX
9. AMERICA'S MUSIC CENTER (PROPOSED)
10. PETROLEUM TANKS
11. RAILROAD WAREHOUSE REMNANTS
12. AMEREN U.E. SETTLING PONDS
13. BROOKLYN NIGHT CLUB DISTRICT
14. AMEREN U.E. PLANT
15. GATEWAY INTERMODAL TOFC YARD
16. CHRYSLER YARD
17. RIVER ACCESS
18. HUD HOUSING

SCALE: 1" = 2000'

LEGEND

- LINE D – (PREFERRED ALIGNMENT)
- EXISTING ROUTE 3
- "Q" CORRIDOR (EXIST. R.R.)
- PROPOSED MISSISSIPPI RIVER BRIDGE & ROADWAY ALIGNMENT
- CAHOKIA CANAL
- MUNICIPAL BOUNDARIES
- SAUGET TIF DISTRICT
- EAST ST. LOUIS TIF DISTRICT
- BROOKLYN TIF DISTRICT
- VENICE TIF DISTRICT

Commercial Points of Interest

Exhibit 4