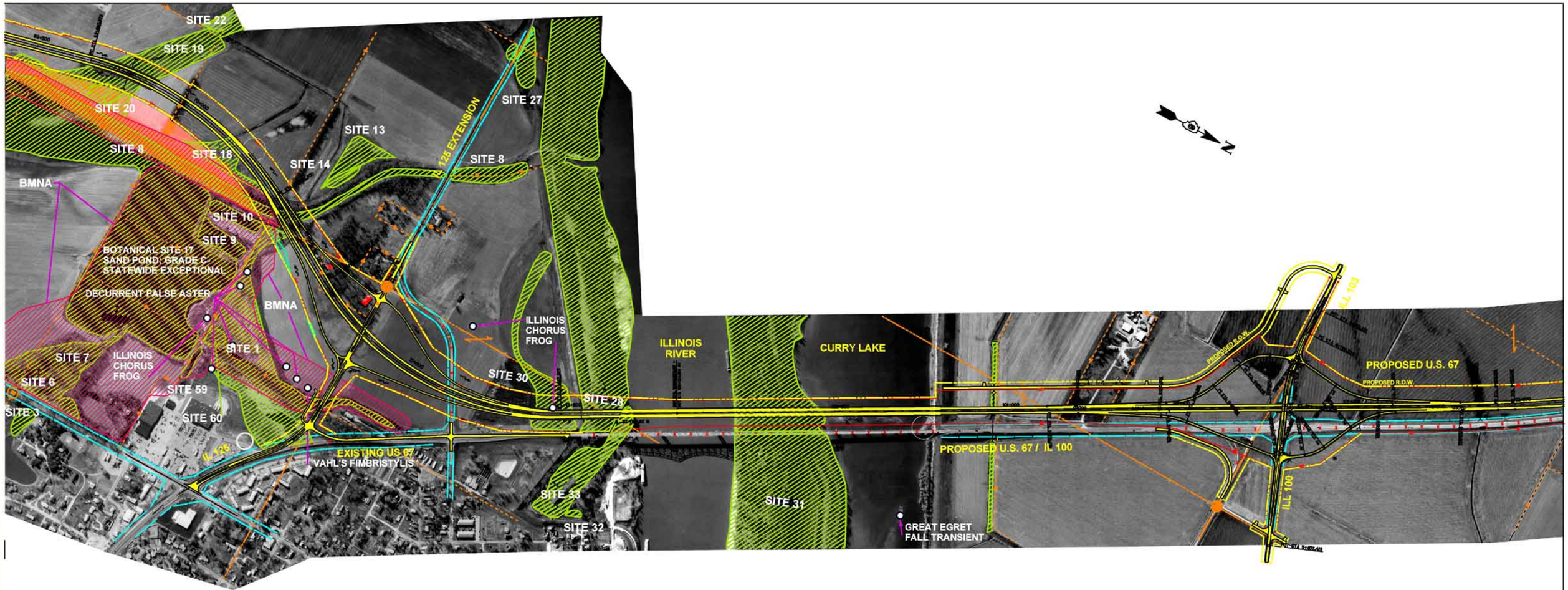

LEGEND

- US 67 EXPRESSWAY IMPROVEMENTS
- THREATENED/ENDANGERED SPECIES
- EXISTING RIGHT OF WAY
- PROPOSED RIGHT OF WAY
- PROPERTY LINE OR SECTION LINE
- JOHN DOE — PROPERTY OWNER
- x x x x — EXISTING ROADWAY REMOVAL
- AC — ACCESS CONTROL
- DISPLACEMENT
- WETLANDS
- LANDLOCKED PARCELS
- PARKS
- SPECIAL HABITAT AREAS
- SPECIAL LAND USE

U.S. 67 EXPRESSWAY DESIGN STUDY
JACKSONVILLE TO MACOMB

CORRIDOR "A" AND "E"
ILLINOIS RIVER CROSSING

IDOT JOB NO. P-96-096-03 (PSB 8825)

0 50 100 200 m

AUGUST 2001

SHEET 11 OF 25

CH2MHILL

Hutchison Engineering, Inc.

LIN ENGINEERING, LTD.

Illinois Department of Transportation

EXHIBIT 11