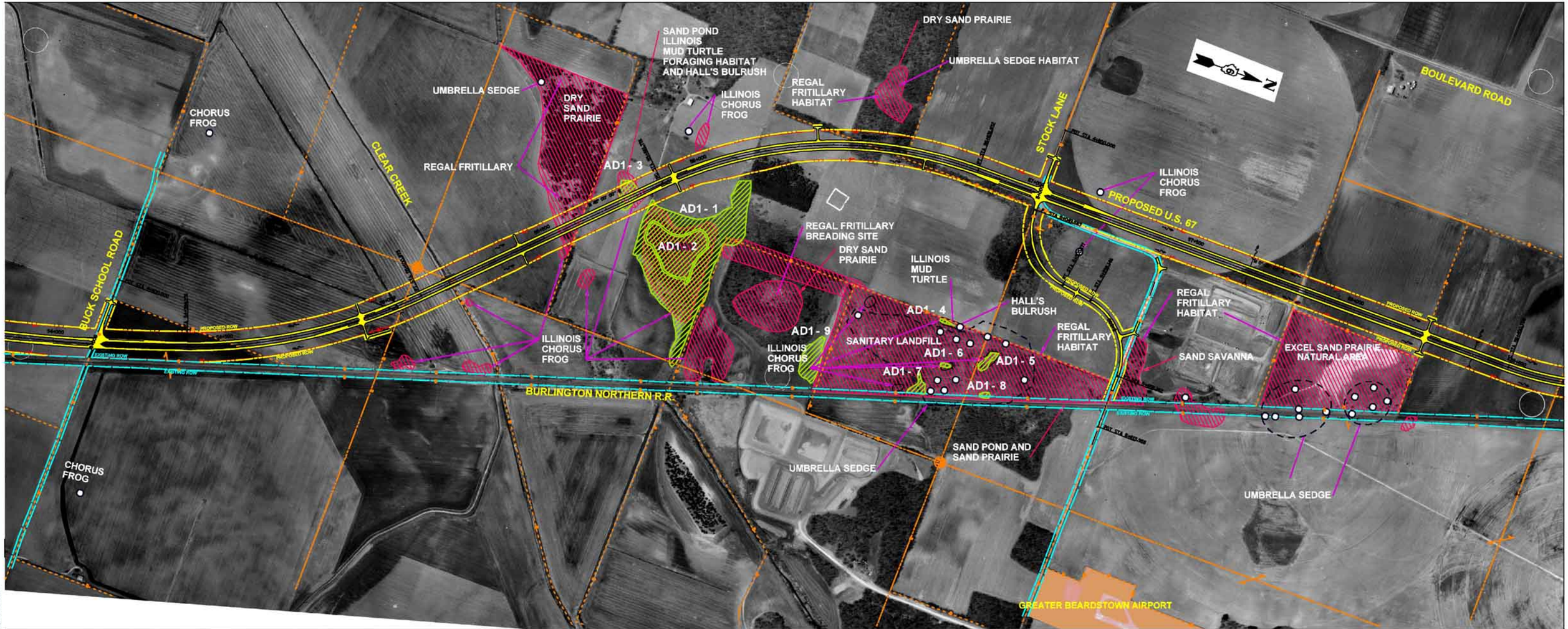

US 67 EXPRESSWAY IMPROVEMENTS
THREATENED/ENDANGERED SPECIES
EXISTING RIGHT OF WAY
PROPOSED RIGHT OF WAY
PROPERTY LINE OR SECTION LINE

LEGEND

JOHN DOE — PROPERTY OWNER
x x x x — EXISTING ROADWAY REMOVAL
— AC — ACCESS CONTROL
DISPLACEMENT

WETLANDS
LANDLOCKED PARCELS
PARKS
SPECIAL HABITAT AREAS
SPECIAL LAND USE

U.S. 67 EXPRESSWAY DESIGN STUDY
JACKSONVILLE TO MACOMB

CORRIDOR "A"
BUCK SCHOOL ROAD TO STOCK LANE

IDOT JOB NO. P-96-006-03 (PSB 8825)

0 50 100 200 m

AUGUST 2001

SHEET 7 OF 8

CH2MHILL

Hutchison Engineering, Inc.

LIN ENGINEERING, LTD.

Illinois Department of Transportation

EXHIBIT 8