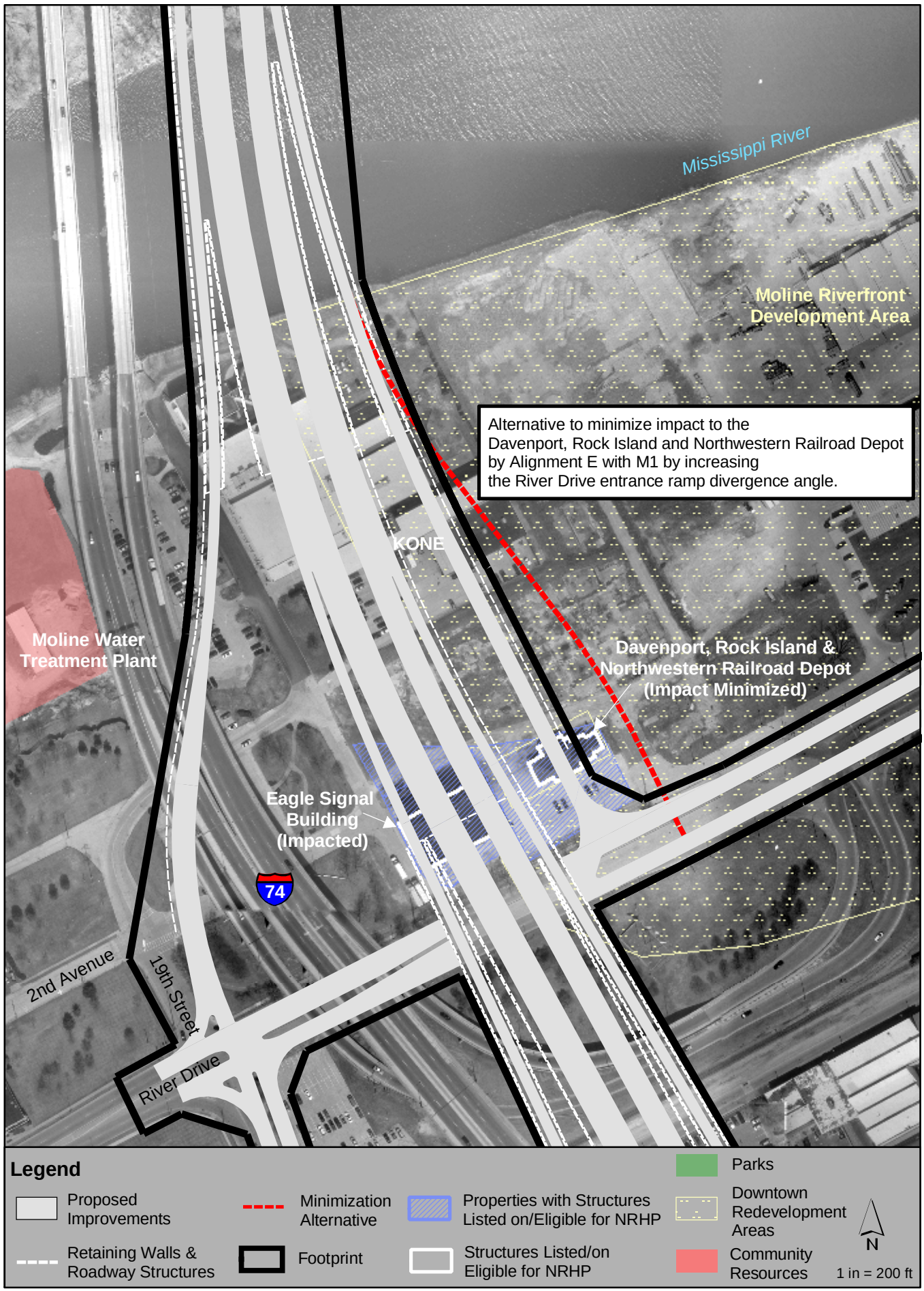

Davenport, Rock Island & Northwestern Railroad Depot

Alignment E with M1 (Split Diamond Interchange in Moline, Illinois)

Appendix 4(f) - 3
Minimization Options