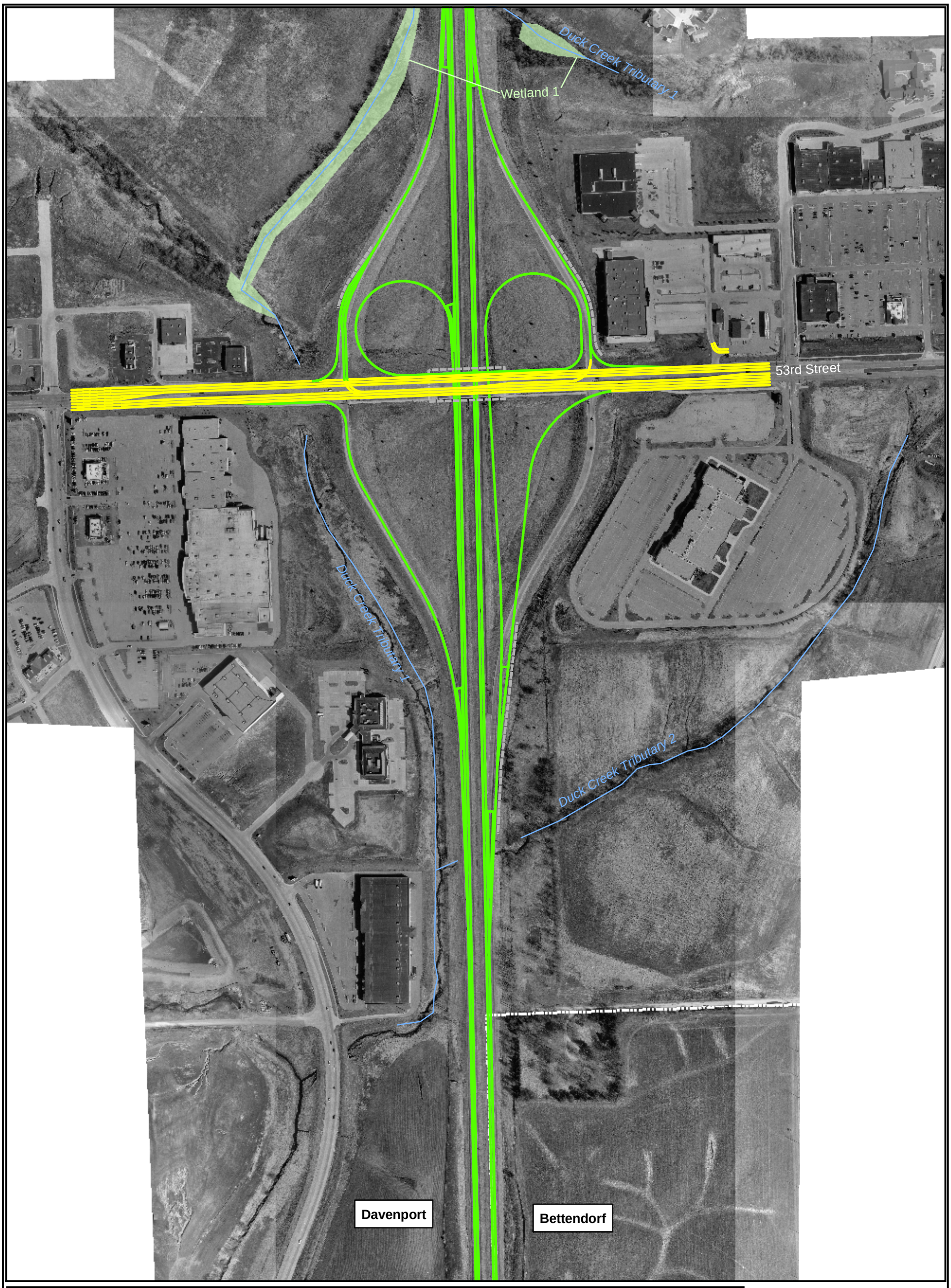

Legend

- Mainline/Interchange
- Cross Streets
- Structures
- Footprint
- Municipal Boundary
- State Boundary
- Sylvan Slough
- Properties with Structures Listed on/Eligible for NRHP
- Properties with Structures Ineligible for NRHP
- Historic Structures

National Register Historic Eligibility

L = Listed E = Eligible
I = Ineligible C = Contributing

- Wetlands
- Parks
- Duck Creek & Tributaries
- Displacements
- Community Facilities
- Potentially Contaminated Sites
- Bike/Pedestrian Trails
- Noise Receivers

R = Recever locations monitored during onsite measurements
SF = Single-Family Residence
MF = Multi-Family Residence
CH = Church
H = Hotel, Motel or Inn
P = Park

53rd Street Interchange Variation 1

Aerial Photo Exhibit
North Section

N

1 in = 400 ft