F.A. RTE.	SECTION	COUNTY	TOTAL SHEETS	SHEET NO.
301	177-1	STEPHENSON	114	114
STA.		TO STA.		
FED. ROAD DIST. NO.	ILLINOIS	FED. AID PROJECT		

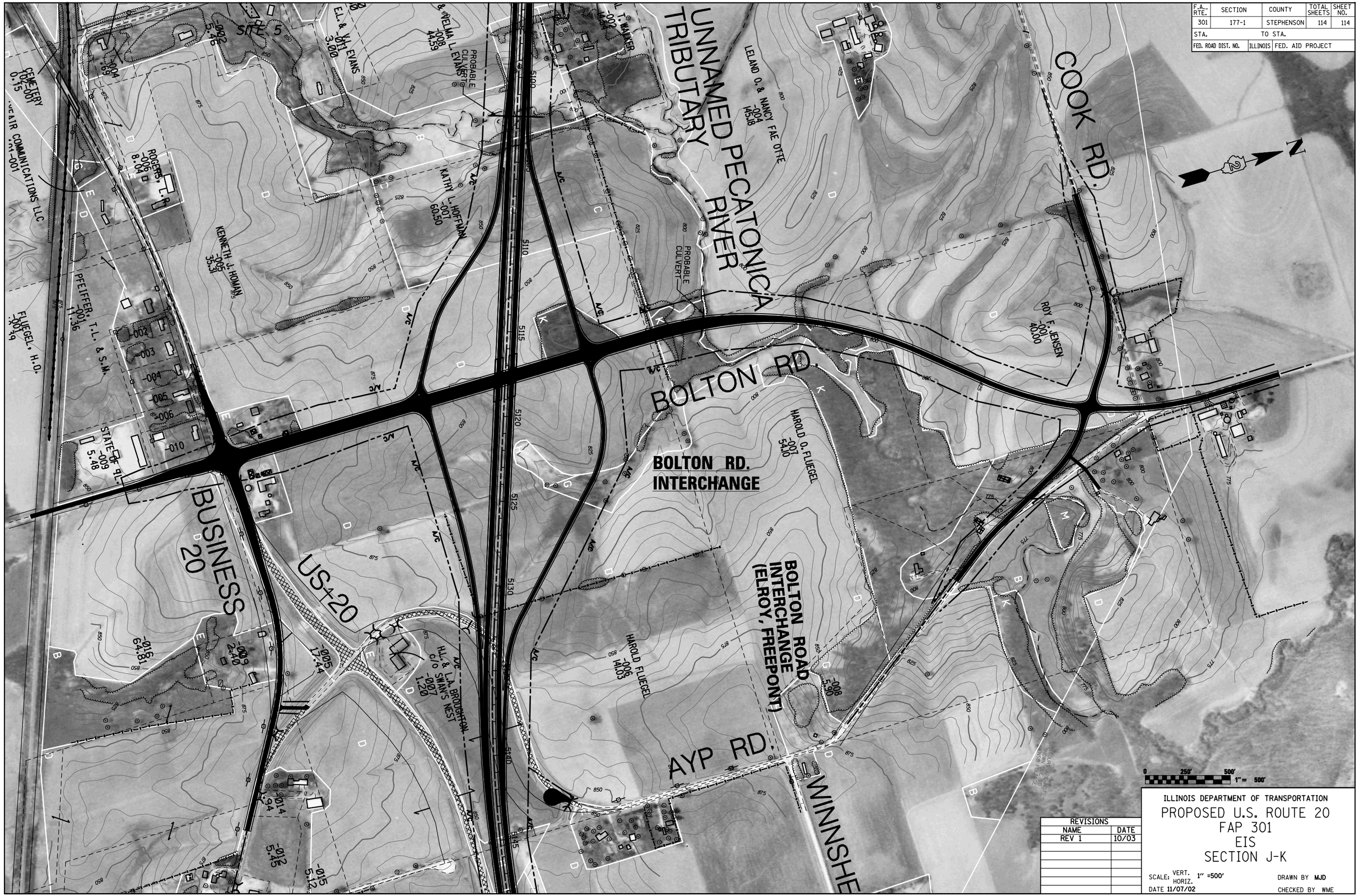

REVISIONS	
NAME	DATE
REV 1	10/03

ILLINOIS DEPARTMENT OF TRANSPORTATION

PROPOSED U.S. ROUTE 20
FAP 301
EIS
SECTION J-K

SCALE: VERT. 1" =500'
HORIZ.

DATE 11/07/02

DRAWN BY MJD

CHECKED BY WME

4/23/2004 6:03:38 PM User: tsantiago
T:\IDOT\1283\Reports\EIS\Volumeii\StripMaps\jk5r05.dgn