F.A. RTE.	SECTION	COUNTY	TOTAL SHEETS	SHEET NO.
301	43-3	JO DAVIESS	114	30
STA.		TO STA.		
FED. ROAD DIST. NO.	ILLINOIS	FED. AID PROJECT		

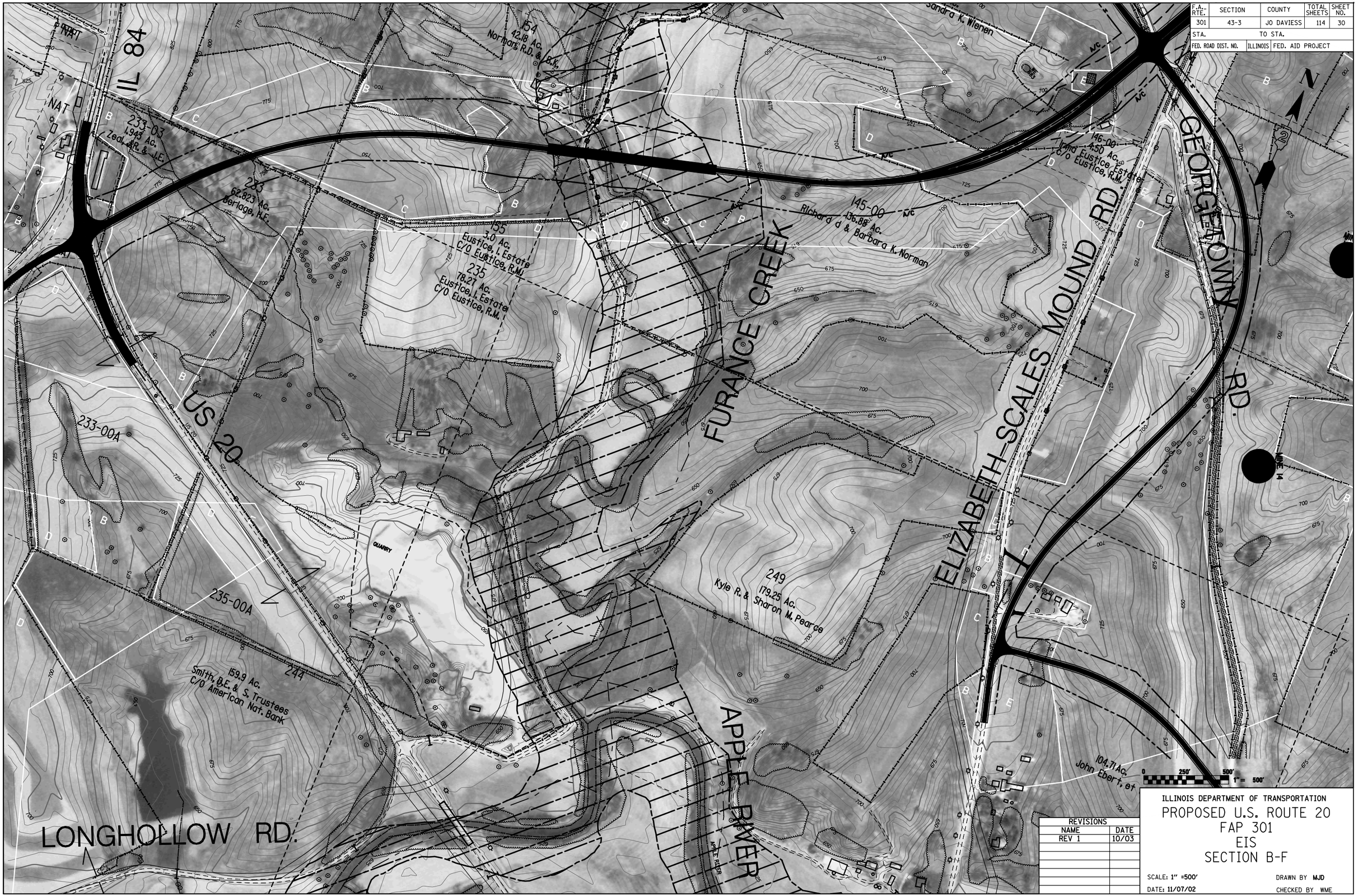

REVISIONS	
NAME	DATE
REV 1	10/03

ILLINOIS DEPARTMENT OF TRANSPORTATION

PROPOSED U.S. ROUTE 20
FAP 301
EIS
SECTION B-F

SCALE: 1" =500'
DRAWN BY MJD
DATE: 11/07/02
CHECKED BY WME

4232004 5:27:11 PM User: tsantiago
t:\idot\1283\reports\eis\volumeii\stripmaps\bf5r06.dgn