F.A. RTE.	SECTION	COUNTY	TOTAL SHEETS	SHEET NO.
301	43-4,5	JO DAVIESS	114	89
STA.		TO STA.		
FED. ROAD DIST. NO.	ILLINOIS	FED. AID PROJECT		

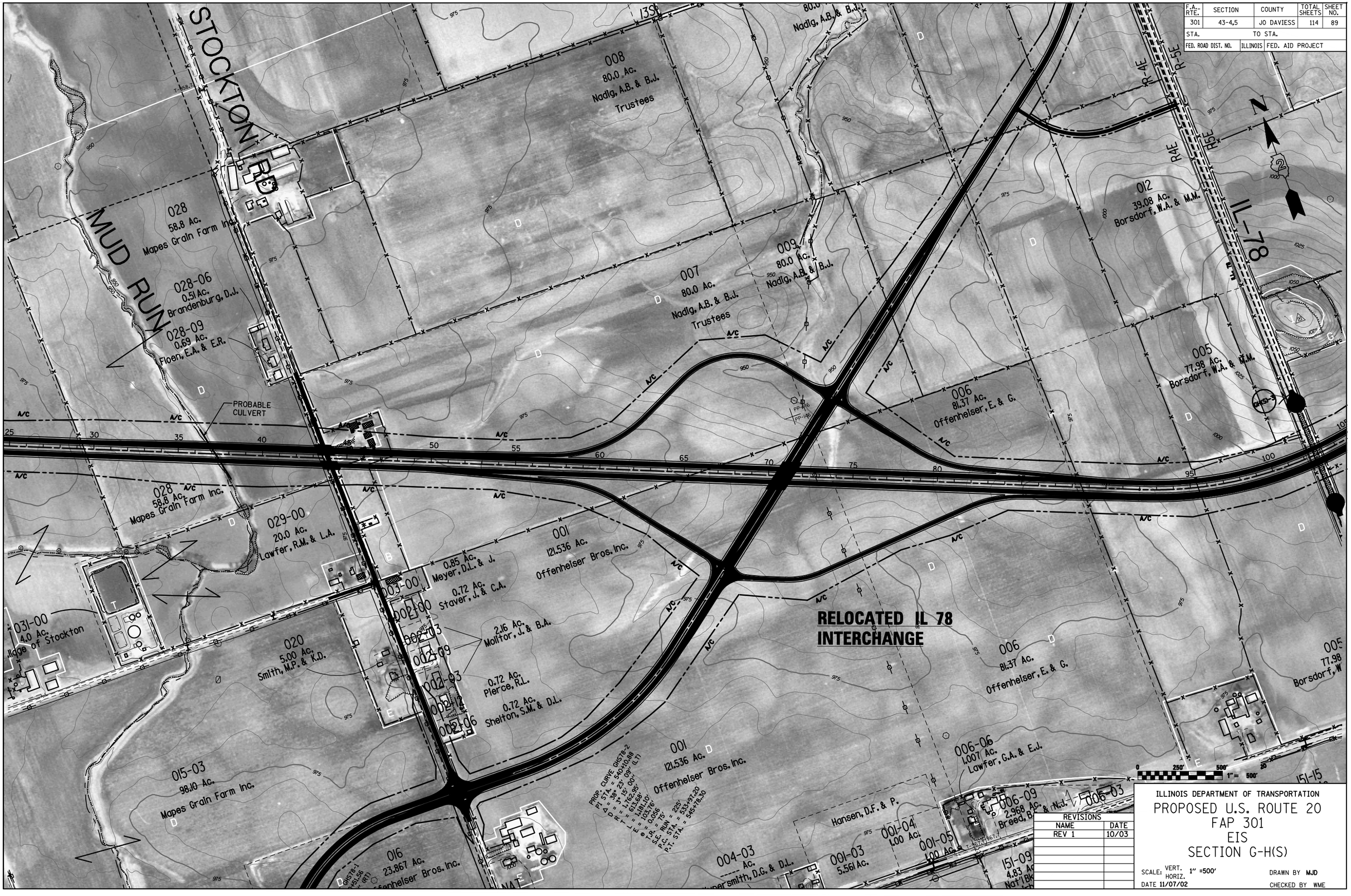

ILLINOIS DEPARTMENT OF TRANSPORTATION

PROPOSED U.S. ROUTE 20
FAP 301
EIS
SECTION G-H(S)

REVISIONS	
NAME	DATE
REV 1	10/03

SCALE: VERT. HORIZ. 1" =500'

DATE 11/07/02

DRAWN BY MJD

CHECKED BY WME

4262004 9:48:49 AM User: tsantiago
t:\idot\1283\reports\eis\volumeii\stripmaps\ghs_3_5r01.dgn