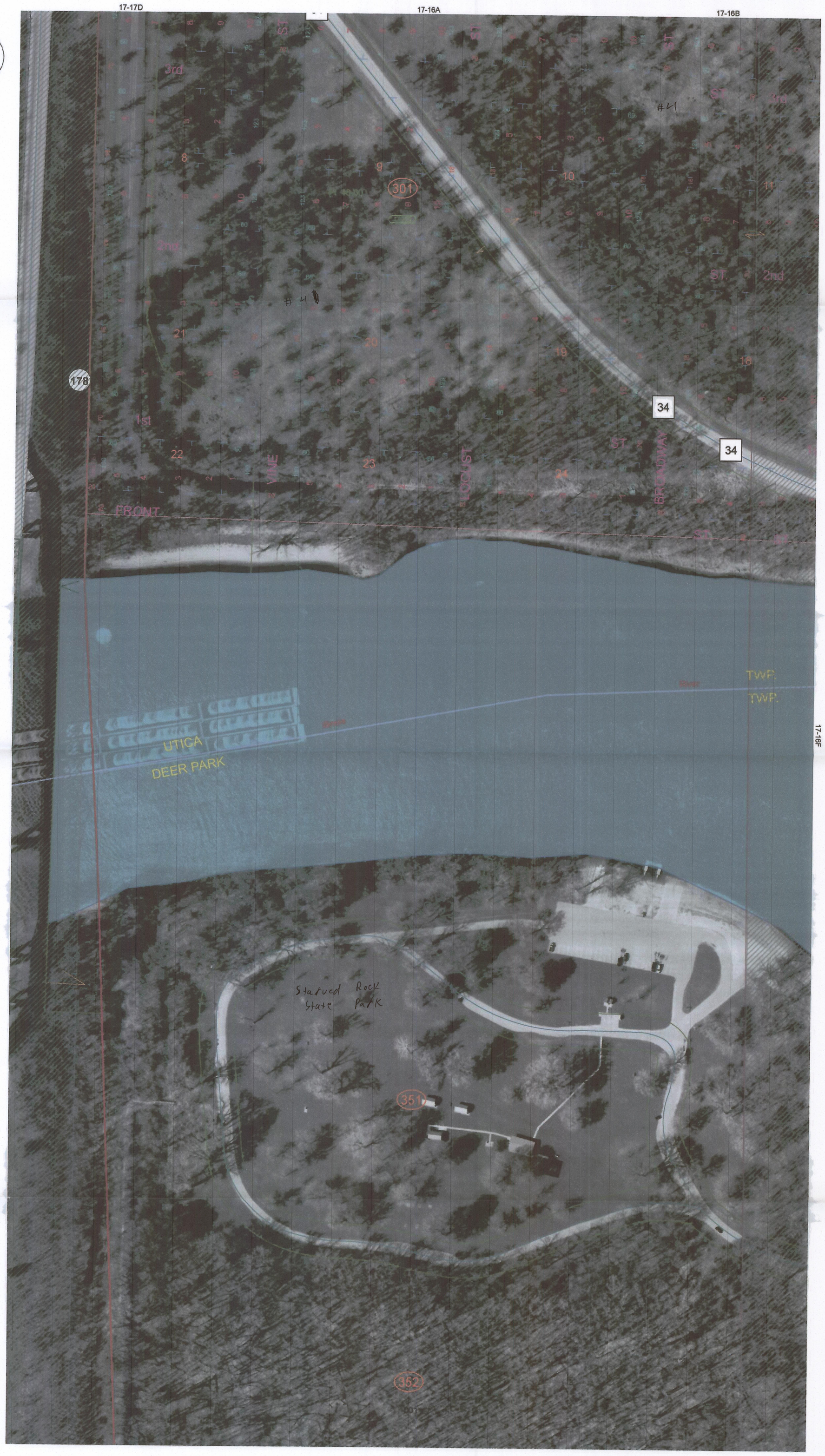

Page: 17-16E

1 inch = 100 feet

MAPS ARE FOR TAXING PURPOSES ONLY
Map created by the LaSalle County GIS department, 2009.